



GLEN BERRY, FAIA

EDUCATION

Master of Architecture, University of Utah, 1988
Bachelor of Arts, Art & Design, Brigham Young University, 1983

REGISTRATION

Architect- Idaho, #AR-986110
Architect- Utah, #134250
Architect- Texas, #15047
Architect- Nevada #7759
Member American Institute of Architects (AIA) #30093046
Inducted to AIA College of Fellows 2022 Feb 18
National Council of Architectural Registration Boards (NCARB)
Certificate #41788

HISTORY

Associate; Laboratory Architect: Gensler
San Francisco, California
July 2021 to present

Senior Laboratory Architect: HERA Laboratory Planners
St. Louis, Missouri
November 2018 to July 2021

President & Founder: Design for Science
Carlsbad, California. June 2000 to May 2019

Vice President, Director of Science & Technology
Hellmuth Obata + Kassabaum, Inc.
Irvine, California
June 1999 to June 2000

Principal, GPR Planners Collaborative, Inc.
Irvine, California
June 1997 to June 1999

Principal, Research Facilities Design (RFD)
San Diego, California
November 1992 to June 1997

Project Manager, Stichler Design Group
San Diego, California
September 1989 to October 1992

Project Manager, RFD
San Diego, California
June 1988 to September 1988

Intern, FFKR Architects
Salt Lake City, Utah
June 1986 to August 1987

Model Maker, Kinatader & Associates
Provo, Utah
1982-1983

EXPERIENCE

Glen has been responsible for laboratory planning and design on 145 science building projects since 1986, all built or currently under construction. These buildings have a total combined construction cost of ~\$5,134,100,000, and a total gross building area of ~11,104,400 gross square feet. Glen's design experience includes working with mechanical, plumbing and electrical engineers to resolve the technical and complicated design aspects of laboratory design. Some of the more notable projects for which Glen has had the responsibility of laboratory planning and design are:

California Academy of Science

Listed by *TIME* magazine as one of the world's greatest buildings.
Largest LEED Platinum Building in the world at time of construction completion.
\$500 million construction budget; 410,000 gross square feet
Completion 2008; San Francisco, California

Bioengineering Building

UC Santa Barbara
LEED Platinum
\$74 million construction budget; 92,000 gross square feet
Completion 2014; Santa Barbara, California

College of Engineering

Qatar University
\$127 million construction budget; 846,000 gross square feet
Completion 2021; Doha, Qatar

Syngenta LEAF Research Center

\$13 million construction budget; 35,000 gross square feet
Completion 2021; Nampa, Idaho

Biomedical Research Building

UC Santa Cruz
LEED Gold
\$40 million construction budget; 115,000 gross square feet
Completion 2007; Santa Cruz, California

Health Science Building

Chapman University
LEED Silver
\$42 million construction budget; 95,000 gross square feet
Completion 2015; Irvine, California

Global Ecology Center- Carnegie Institution of Washington

LEED Gold
\$4 million construction budget; 17,500 gross square feet
Completion 2004; Stanford, California

Hong Kong Science Park

\$230 million construction budget; 274,000 gsf
Completion 2025; Hong Kong, China

GLEN BERRY, FAIA

2024 JULY 31
PAGE 1 OF 23



This project summary includes science laboratory building projects since 1986. The time in each firm and number of projects are:

Gensler

2021 Jul – Present: Projects 136-145
10 Science Building Projects
\$1,259 million construction value
1,448,400 gsf

HERA Lab Planners

2018 Nov – 2021 Jul: Projects 126 to 135
10 Science Building Projects
\$595 million construction value
791,100 gsf

Design for Science, LLC

2000 Jun – 2019 Jun: Projects 38 to 125
87 Science Building Projects
\$2,655 million construction value
6,329,700 gsf

HOK

1999 Jun – 2000 Jun: Project 37
1 Science Building Project
\$11 million construction value
25,000 gsf

Jacobs Consultancy (formerly GPR Planners)

1997 Jun – 1999 Jun: Projects 25 to 36
12 Science Building Projects
\$205.5 million construction value
622,200 gsf

RFD (Research Facilities Design)

1988 Jun – 1997 Jun: Projects 2 to 24
23 Science Building Projects
\$384 million construction value
1,734,000 gsf

FFKR Architects

1986 Jun – 1987 Aug: Project 1
1 Science Building Project
\$25 million construction value
154,000 gsf

Gensler- 2021 Jul – Present

Projects for which Glen Berry is the lead Laboratory Planner/Architect at Gensler.

145. Engineering & Computer Science Innovation Hub

California State University, Fullerton
\$46 million construction budget
42,000 gsf; ~27,000 asf
Completion: 2027
Program: Engineering and Computer Science engaged learning labs
Architect: Gensler

144. Plant Science Building

California Polytechnic State University, San Luis Obispo
\$23 million construction Budget
21,000 gsf
Completion: 2025
Program: Research and teaching labs for plant science, agricultural science
Architect: Gensler

143. PATH Headquarters

Seattle, Washington
\$18 million construction budget
52,000 gsf
Completion: 2025
Program: Life science research labs
Architect: Gensler

142. Abelson-Eastlick-Bustad Lab Renovation

Washington State University
Pullman, Washington
\$30 million construction budget
80,000 gsf
Completion: 2025
Program: Life science research and teaching labs; Veterinary science simulation labs
Architect: Gensler

141. Confidential R&D Client- New Construction

San Francisco, California
\$140 million construction budget
154,000 gsf
Completion: 2024
Program: Life science research labs
Architect: Gensler



Gensler- 2021 Jul – Present
Continued

140. Confidential R&D Client- Office to Lab Renovation
San Francisco, San Diego, California
\$520 million construction budget
650,000 gsf
Completion: 2025
Program: Life science research labs and vivarium
Architect: Gensler

139. College of Pharmacy Renovation
Idaho State University
Pocatello, Idaho
\$14 million construction budget
18,400 gsf; 8,000 asf lab
Completion: 2024
Program: Pharmacy Research Labs
Lab Design Architect: Gensler
Executive Architect: Hummel

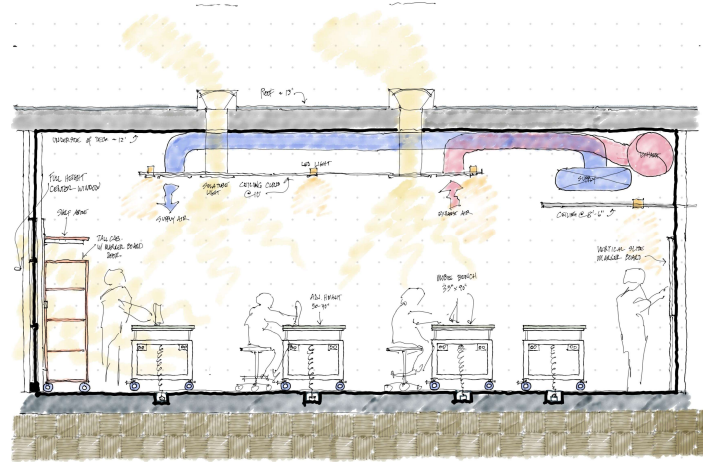

137. Science Building Renovation
College of the Desert
Palm Desert, California
\$10 million construction budget
16,000 gsf; 10,500 asf
Completion: 2025
Program: Science labs for biology, chemistry, & geology
Architect: Gensler

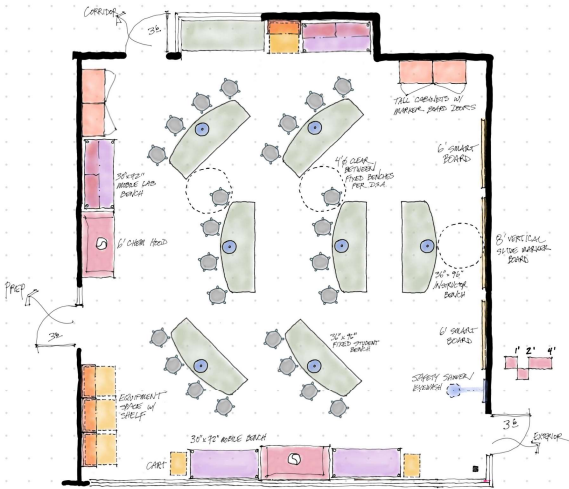

138. New Campus
Gavilan College
Gilroy, California
\$34 million construction budget
35,000 gsf; 23,000 asf
Completion: 2024
Program: Learning Resource Center, offices, classrooms, and science labs
Design Architect: Gensler
Executive Architect: Quattrocchi Kwok Architects

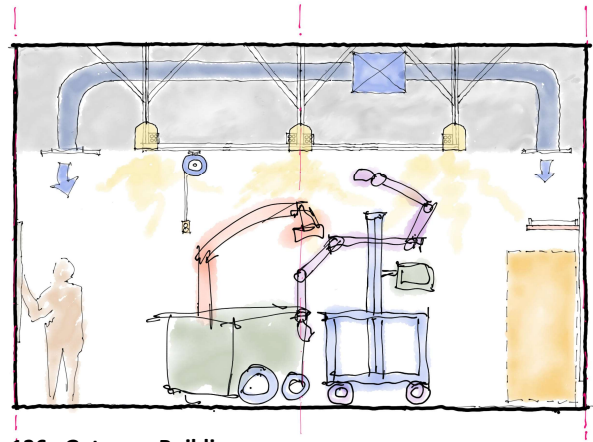

136. Gateway Building
UC Berkeley
\$424 million construction budget
380,000 gsf; 260,000 asf
Completion: 2026
Program: Computer Science Research Laboratories
Executive Architect: Gensler
Design Architect: Weiss/Manfredi



HERA Laboratory Planners- 2018 Nov – 2021 Jul

Projects for which Glen Berry was the lead Laboratory Planner/Architect at HERA, and responsible for all aspects of lab planning and design.

135. Natomas Center Science Building

American River College, Sacramento, California

\$32 million construction budget

50,000 gsf; 31,000 nsf

Completion 2025

Program: Science teaching labs for anatomy, biology, chemistry, physics, & earth science

Architect: LPA

132. SEED Los Angeles High School

\$65 million construction budget

147,000 gsf; 110,000 asf

Completion 2023

Program: Science teaching labs for high school biology, chemistry, & physics

Architect: Abode Communities

131. Scripps Pitzer Science Building

Claremont Colleges

Claremont, California

\$77 million construction budget

65,000 gsf; 42,000 nsf

Completion 2025

Program: Science teaching and undergraduate research labs for anatomy, biology, chemistry, physics, and environmental science

Architect: Carrier Johnson+CULTURE



134. STEM Building

Mt. San Jacinto College, San Jacinto, California

\$44 million construction budget

37,000 gsf; 25,000 nsf

Completion 2024

Program: Science teaching labs for anatomy, biology, chemistry, earth science, & physics

Architect: LPA

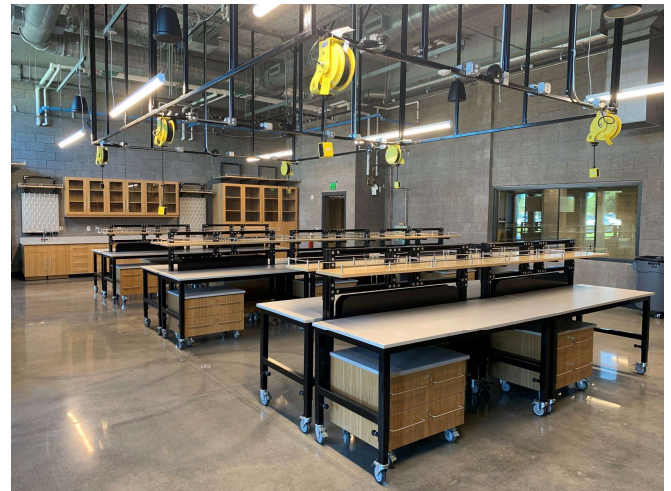

133. Hong Kong Science Park Buildings 12, 16, and 20

Hong Kong, China

\$230 million (\$1.6 billion hong kong dollars) construction budget

274,000 gsf; 193,000 nsf

Completion 2025

Program: Biomedical research labs for BSL2, BSL3, and bioengineering

Architect: Ronald Lu & Partners

130. Concrete & Construction Management Building

Middle Tennessee State University

Murfreesboro, Tennessee

\$40 million construction budget

54,000 gsf; 38,000 nsf

Completion 2023

Program: Undergraduate science teaching and research labs for concrete construction & management

Architect: Orcutt Winslow



HERA Laboratory Planners- 2018 Nov – 2021 Jul
Continued



129. Doheny Eye Institute (Research partner with UCLA)
Pasadena, California
\$80 million construction budget
115,000 gsf; 76,000 asf
Completion 2021
Program: Research labs for cellular & molecular biology, including rodent vivarium
Architect: SWA Architects



127. Chapman Vivarium Renovation
Chapman University Health Science Center
Irvine, California
\$4 million construction budget
2,500 gsf; 2,000 nsf
Completion 2020
Program: Procedure rooms for rodent vivarium
Architect: Aday & Associates



128. Syngenta LEAF Research Center
Boise, Idaho
\$13 million construction budget
35,000 gsf; 25,000 asf
Completion 2021
Program: Research/Analytical labs for seed health and development
Architect: Hummel Architects



126. Science & Engineering Center
AIA COTE Top 10 Green Buildings 2023
LEED Gold
Nueva School, Hillsborough, California
\$10 million construction budget
11,600 gsf; 8,000 asf
Completion 2021
Program: Instruction Middle School labs
Architect: LMSa



Design for Science, LLC- 2000 Jun - 2019 Jun

Built projects for which Glen Berry was the lead Laboratory Planner/Architect at Design for Science, and responsible for all aspects of lab planning and design.



125. Integrated Academic Facility

Waipahu High School, Waipahu, Hawaii

\$41 million construction budget

30,000 gsf; 22,000 nsf

Completion 2023

Program: High school science teaching labs for biology, chemistry, & physics

Architect: WRNS Studio

124. New Science Building

College of the Canyons

Valencia, California

\$27 million construction budget

47,000 gsf; 32,000 nsf

Completion 2021

Program: Science teaching labs for anatomy, biology, chemistry, & physics

Architect: Kruger Bensen Ziemer Architects

123. College of Engineering Building

Qatar University

Doha, Qatar

\$127 million construction budget

846,000 gsf; 379,000 nsf

Completion 2021

Program: Teaching and undergraduate research labs for architecture & urban planning, civil engineering, computer science, chemical engineering, electrical engineering, mechanical engineering, & industrial engineering

Architect: Mimar Group, Dubai

122. Nueva Middle School

Hillsborough, California

\$25 million construction budget

12,000 gsf; 9,000 asf

Completion 2021

Program: Middle school science teaching labs for biology, chemistry, physics, & environmental science

Architect: Leddy Maytum Stacy Architects



121. Life Science Building

University of Hawaii

Honolulu, Hawaii

\$50 million construction budget

72,000 gsf; 49,000 nsf

Completion 2020

Program: Graduate research labs for life science, including aquaria suite

Architect: G70

120. Hoffmann Vivarium Renovation

University of Southern California

\$12 million construction budget

7,500 gsf; 5,800 nsf

Completion: 2020

Program: 9 floor vertical rodent vivarium to support cellular & molecular biology research

Architect: TSK

119. Anatomy Lab Renovation

California State University, San Bernardino

\$3 million construction budget

5,000 gsf; 3,200 asf

Program: Anatomy teaching labs and geology research lab

Completion 2020

Architect: LA Design Group



Design for Science, LLC- 2000 Jun - 2018 Nov
Continued



118. Young Living Essential Oils Global Headquarters
Lehi, Utah
\$80 million construction budget
263,000 gsf; 180,000 nsf
Completion 2020
Program: Research labs for analytical chemistry, food science, and product engineering
Architect: Scholz Architects

116. Lick Wilmerding High School
AIA COTE Top 10 Green Buildings 2022
LEED Platinum
San Francisco, California
\$60 million construction budget
61,000 gsf; 40,000 nsf
Completion 2019
Program: High school teaching labs for biology & chemistry
Architect: EHDD



115. Math & Science Center
Southwestern College, Chula Vista, California
\$72 million construction budget
103,000 gsf; 67,000 nsf
Completion 2017
Program: Science teaching labs for anatomy, biology, chemistry, physics, & environmental science
Architect: Marlene Imirzian & Associates, Architects



117. Pierce Hall Addition/Renovation
University of California, Riverside
\$35 million construction budget
70,000 gsf; 40,000 nsf
Completion 2019
Program: Science teaching and research labs for chemistry
Architect: RBB, Inc.



114. National City Higher Education Center – Building II
Southwestern College, National City, California
\$21 million construction budget
25,000 gsf; 16,000 nsf
Completion 2017
Program: Teaching labs for anatomy, biology, & chemistry
Architect: Johnson Favaro



Design for Science, LLC- 2000 Jun - 2018 Nov
Continued



113. Science & Innovation Center

LEED Platinum

Marine Academy, San Rafael, California

\$9 million construction budget

18,000 gsf; 12,000 nsf

Completion 2017

Program: Instructional science labs for biology, chemistry, & physics

Architect: EHDD

112. Food Safety & Inspection Services Laboratory

US Department of Agriculture

Albany, California

\$6 million construction budget

20,000 gsf; 14,000 nsf

Completion 2017

Program: Analytical testing labs for food analysis

111. Diana Tamari Sabbagh Building Renovation

American University of Beirut

Beirut, Lebanon

\$52 million

129,000 gsf; 71,000 nsf

Completion: 2016

Program: research labs for life science, including rodent vivarium

Architect: NTD

110. Rancho Bernardo Education Center

Palomar College- Rancho Bernardo, California

\$35 million construction budget

110,000 gsf; 65,000 nsf

Completion 2016

Program: Instructional labs for biology, chemistry, and earth science

Architect: LPA

109. Vivarium Renovation/Addition

University of Nevada, Las Vegas

\$2 million construction budget

5,800 gsf; 3,200 nsf

Completion: 2016

Program: Rodent vivarium

Architect: TSK



108. S.T.R.E.A.M. Building

Science/Technology/Robotics/Engineering/Arts & Math

De La Salle High School, Concord, California

\$15 million construction budget

32,000 gsf; 23,000 nsf

Completion 2016

Program: High school science labs for biology, chemistry, physics, engineering, & robotics

Architect: Ratcliff



Design for Science, LLC- 2000 Jun - 2018 Nov
Continued

107. Analytical Testing Laboratory Renovation

Young Living Essential Oils
Spanish Fork, Utah
\$6 million construction budget
10,000 gsf; 7,000 nsf
Program: Analytical testing labs for essential oils product development
Completion 2016
Architect: Scholz Architects



106. Science Building

LEED Gold
Saddleback College, Mission Viejo, California
\$40 million construction budget
80,000 gsf; 45,000 nsf
Completion 2016
Program: Teaching labs for biology, chemistry, & earth science
Architect: Dougherty+Dougherty

103. Health Science Building

Chapman University, Irvine, California
\$42 million construction budget
95,000 gsf; 52,000 nsf
Completion 2015
Program: research and teaching labs for School of Pharmacy, School of Health Sciences
Architect: Aday Architects

102. Health Science Building Renovation

College of Southern Nevada
Las Vegas, Nevada
\$8 million construction budget
30,000 gsf; 25,000 nsf
Completion 2015
Program: Teaching labs for ophthalmology, radiation therapy, and physical therapy.
Architect: TSK

105. College of Pharmacy Building

Qatar University
Doha, Qatar
\$27 million construction budget
180,000 gsf; 90,000 nsf
Completion 2015
Program: Teaching and graduate research labs for pharmacy
Architect: Mimar Group

101. Dental Research Laboratory Suite Remodel

Loma Linda University
Loma Linda, California
\$3.5 million construction budget
6,000 gsf; 4,000 nsf
Completion 2015
Program: School of Dentistry research operatories
Architect: Aday Architects

104. Nueva School

LEED Gold
San Mateo, California
\$70 million construction budget
101,000 gsf; 84,000 nsf
Completion 2015
Program: High school science teaching labs
Architect: Leddy Maytum Stacy



Design for Science, LLC- 2000 Jun - 2018 Nov
Continued

100. Clinical Laboratory Renovation

VA Medical Center, Long Beach, California
\$9 million construction budget
16,000 gsf; 12,000 nsf
Completion 2014
Program: Clinical labs for VA hospital
Architect: GKK Works

99. Bioengineering Building

University of California, Santa Barbara
\$74 million construction budget
92,000 gsf; 52,000 nsf
Completion 2014
Program: Research laboratories for life sciences and bioengineering with rodent vivarium
Architect: Moore Ruble Yudell

98. Olin Hall Laboratory Renovation

Harvey Mudd College, Claremont Colleges
Claremont, California
\$3 million construction budget
3,200 gsf; 3,200 nsf
Completion 2014
Program: Research and teaching labs for life science
Architect: RBB, Inc.



97. Muir Biology Building Renovation

University of California, San Diego
\$4 million construction budget
8,400 gsf; 7,000 nsf
Completion 2014
Program: Research labs for life science
Architect: RBB, Inc.



96. Science Building

Miramar College, San Diego, California
\$16 million construction budget
49,000 gsf; 32,000 nsf
Completion 2013
Program: Science teaching labs for life science, physical science, & earth science
Architect: Marlene Imirzian & Associates, Architects

95. Medical Education Teaching Center

University of California, Riverside
\$12 million construction budget
32,000 gsf; 26,000 nsf
Completion 2013
Program: Medical school teaching lab for human cadaver anatomy
Architect: HMC

94. Vivarium Renovation

Boise State University, Boise, Idaho
\$3 million construction budget
6,800 gsf; 4,800 nsf
Completion 2013
Program: Rodent vivarium

93. Newport Beach Learning Center

LEED Gold
Coastline Community College
Newport Beach, California
\$29 million construction budget
113,000 gsf; 67,000 nsf
Completion 2013
Architect: LPA



Design for Science, LLC- 2000 Jun - 2018 Nov
Continued

92. Life Science Building

LEED Gold

Irvine Valley College, Irvine, California

\$16 million construction budget

30,000 gsf; 19,000 nsf

Completion 2012

Program: Teaching labs for biology, chemistry, microbiology, cellular biology, anatomy, & physiology

Architect: Dougherty+Dougherty

91. Lab Renovation

College of Southern Nevada, Las Vegas, Nevada

\$5 million construction budget

26,000 gsf; 18,000 nsf

Completion 2012

Program: Teaching labs for biology, chemistry, physics, astronomy, geology, & geography

Architect: TSK



90. Science Building Renovation

Riverside Community College

Norco, California

\$10 million construction budget

15,000 gsf; 10,000 nsf

Completion 2012

Program: Teaching labs for biology, chemistry, & physics

Architect: HPI

89. Science Hall

Midwestern University, Downers Grove, Illinois

\$120 million construction budget

239,000 gsf; 140,000 nsf

Completion 2012

Program: Research and instructional labs for life sciences, medicine, nursing, and physics

Architect: DWL



88. East Campus Science Building

LEED Platinum

Los Angeles Mission College

Sylmar, California

\$70 million construction budget

95,000 gsf; 55,000 nsf

Program: Teaching labs for biology, chemistry, & physics

Completion 2012

Architect: QDG

87. Glenda K. Corrigan Health Sciences Center

Dakota Wesleyan University

Mitchell, South Dakota

\$12 million construction budget

48,000 gsf; 28,000 nsf

Completion 2012

Program: Teaching and research labs for biology, chemistry, physics, & nursing

Architect: Puetz Design+Build



Design for Science, LLC- 2000 Jun - 2018 Nov
Continued



86. Science Technology Building

LEED Gold

Las Positas College. Livermore, California

\$10 million construction budget

25,000 gsf; 15,000 nsf

Completion 2012

Program: Teaching labs for biology, chemistry, physics, and geology

Architect: Kwan Henmi Architects



85. Marine Ecosystem, Sensing, Observation, and Modeling (MESOM) Laboratory Building

LEED Platinum

Scripps Institution of Oceanography (UCSD)

La Jolla, California

\$20 million construction budget

39,500 gsf; 18,500 asf

Completion 2012

Architect: Hacker

84. Advance Light Source User Support Building 15

Lawrence Berkeley National Laboratory (UC Berkeley)

\$35 million construction budget

31,000 gsf; 22,000 nsf

Completion 2011

Architect: WRNS Studio

83. William H. Pennington Health Science Building

University of Nevada, Reno

\$30 million construction budget

60,000 gsf; 32,000 nsf

Completion 2011

Program: Medical School research and teaching labs

Architect: Van Woert Bigotti

82. Science Wing B

California State University, Los Angeles

\$43 million construction budget

93,000 gsf; 57,000 nsf

Completion 2011

Program: Research and teaching labs for biology & chemistry

81. Water Quality Laboratory Building

Pasadena, California

\$9 million construction budget

32,000 gsf; 22,000 nsf

Completion 2010

Program: analytical laboratories for water quality testing

80. Keim Hall Renovation

University of Nebraska, Lincoln

\$14 million construction budget

60,000 gsf; 40,000 nsf

Completion 2010

Program: Research labs for environmental science



Design for Science, LLC- 2000 Jun - 2018 Nov
Continued



79. Life Sciences Building
Paradise Valley Community College
Phoenix, Arizona
\$12.5 million construction budget
38,500 gsf; 25,000 nsf
Completion 2010
Program: Teaching labs for life science
Architect: Marlene Imirzian & Associates, Architects

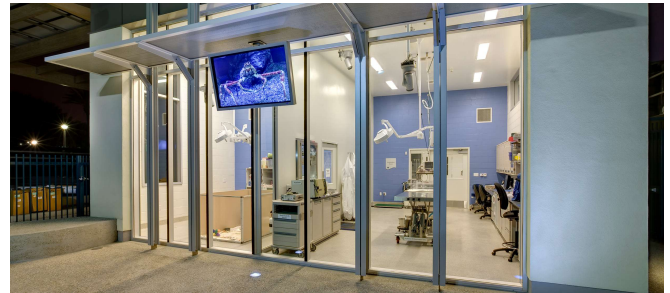

77. Molina Animal Care Center
LEED Platinum
Aquarium of the Pacific, Long Beach, California
\$3 million construction budget
14,000 gsf; 8,000 nsf
Completion 2010
Program: Exam, surgery, and radiology suite for animal care
Architect: Dangermond & Keane



78. Science & Student Life Center
AIA COTE Top 10 Green Buildings 2010
LEED Platinum
Sacred Heart Schools, Atherton, California
\$22 million construction budget
44,000 gsf; 32,000 nsf
Completion 2010
Program: Teaching labs for biology, chemistry, physics, anatomy & physiology
Architect: Leddy Maytum Stacy



75. Ralph & Betty Englestad Research Building
Nevada Cancer Institute, Las Vegas, Nevada (UCSD)
\$63 million construction budget
184,000 gsf; 112,000 nsf
Completion 2009
Program: research labs and vivarium for cancer research
Architect: TKC Design PC



Design for Science, LLC- 2000 Jun - 2018 Nov
Continued



74. Water Quality Laboratory Building
AIA COTE Top 10 Green Buildings 2010
LEED Platinum

Watsonville, California
\$11 million construction budget
20,000 gsf; 15,000 nsf
Completion 2009
Program: Analytical labs for water quality testing
Architect: WRNS Studio

73. Classroom & Nursing Building

Chandler Gilbert Community College
Williams, Arizona
\$4 million construction budget
Completion 2009
23,000 gsf; 15,000 nsf
Program: Teaching labs for nursing, anatomy, and microbiology
Architect: Gabor Lorant

72. Health Sciences Building

Chaffey College, Chino, California
\$8 million construction budget
13,000 gsf; 9,000 nsf
Completion 2008
Program: Teaching labs for anatomy, microbiology, physiology, and nursing skills
Architect: Johnson Favaro

71. Main Instruction Building

Chaffey College, Chino, California
\$14 million construction budget
57,000 gsf; 37,000 nsf
Completion 2008
Program: teaching labs for biology & chemistry
Architect: Johson Favaro



70. California Academy of Sciences

Largest LEED Platinum Building in the world at construction completion

San Francisco, California
\$500 million construction budget
410,000 gsf; 300,000 nsf
Completion 2008
Program: Environmental research laboratories
Architect: Renzo Piano Building Workshop; Stantec

69. Physical Therapy Building

Chapman University, Orange, California
\$6 million
20,000 gsf; 13,500 nsf
Completion 2008
Program: Instructional labs for physical therapy and anatomy
Architect: Aday Architects

68. Biological Sciences 3

University of California, Irvine
\$46 million construction budget
109,000 gsf; 65,000 nsf
Completion 2007
Program: Research labs and vivarium for School of Biological Sciences
Architect: Carrier Johnson



Design for Science, LLC- 2000 Jun - 2018 Nov
Continued



67. Biomedical Research Building

LEED Gold

University of California, Santa Cruz

\$40 million construction budget

115,000 gsf; 74,000 nsf

Completion 2007

Program: Research labs for bioengineering, biotechnology, and biomedical

Completion 2007

Architect: EHDD

66. Mayer Hall Addition & Renovation

University of California, San Diego

\$29 million construction budget

23,000 gsf; 15,000 nsf

Completion 2007

Program: Research and teaching labs for physical science

Architect: Perkins & Will

65. Noble Hall Renovation

University of California, Santa Barbara

\$7 million construction budget

45,600 gsf; 29,000 nsf

Completion 2007

Program: Research and instructional labs for molecular biology, developmental biology, & chemistry

Architect: RBB, Inc.



64. Computational Research & Visualization Building

Desert Research Institute, Reno, Nevada

\$11 million construction budget

40,000 gsf; 30,000 nsf

Completion 2007

Program: Computational research labs, with CAVE visualization lab

Architect: Van Woert Bighotti

63. McGaugh Hall Vivarium Renovation

University of California, Irvine

\$7 million construction budget

28,000 gsf; 15,000 nsf

Completion 2007

Program: Rodent vivarium; Biosafety level 2 & 3



62. Francis Parker School

San Diego, California

\$49 million

122,000 gsf; 98,000 nsf

Completion 2007

Program: High school teaching labs for biology, chemistry, physics, & computer science

Architect: Lake Flato



Design for Science, LLC- 2000 Jun - 2018 Nov
Continued



61. Betty Irene Moore Natural Sciences Building
LEED Platinum

Mills College, Oakland, California
\$7 million construction budget
20,500 gsf; 14,500 nsf
Completion 2007
Program: Teaching labs for biology, chemistry, and physics
Architect: EHDD

60. William H. Hannon Science Hall

Loyola High School, Los Angeles, California
\$25 million construction budget
58,000 gsf; 38,000 nsf
Completion 2007
Program: High school science teaching labs
Architect: Killefer Flammang Architects

59. Orange Cove High School

Fresno, California
\$26 million construction budget
58,000 gsf; 38,000 nsf
Completion 2007
Program: High school science labs for biology, chemistry, earth science, physics, & computer science

58. Vista College

Berkeley, California
\$46 million construction budget
160,000 gsf; 96,000 nsf
Completion 2006
Program: Teaching labs for biology, chemistry, & physical science
Architect: Ratcliff



57. Natural Sciences Building Unit II

University of California, Irvine
\$40 million construction budget
134,000 gsf; 80,000 nsf
Completion 2006
Program: Research labs for biological and physical sciences, aquatic vivarium.
Architect: Zimmer Gunsul Frasca; Carrier Johnson



56. Applied Physics & Math Building Renovation

University of California, San Diego
\$8 million construction budget
53,000 gsf; 39,300 nsf
Completion 2006
Program: Research labs for life science
Architect: RBB, Inc.



Design for Science, LLC- 2000 Jun - 2018 Nov
Continued

55. Gulf of Maine Research Institute

Portland, Maine
\$12 million construction budget
41,000 gsf; 32,000 nsf
Completion 2005
Program: Research labs for fisheries & coastal ecology
Architect: EHDD

54. Wright Hall Addition & Renovation

University of Nevada, Las Vegas
\$17 million construction budget
85,000 gsf; 67,000 nsf
Completion 2005
Program: Research and teaching labs for history, political science, anthropology, ethnic studies, & women's studies

53. The Bay School of San Francisco

\$11 million construction budget
68,000 gsf; 51,000 nsf
Completion 2005
Program: Lower and upper division teaching labs for biology, chemistry, & physics
Architect: Leddy Maytum Stacy

52. Quantitative Biomedical Research Building

University of California, San Francisco Mission Bay
\$65 million construction budget
145,000 gsf; 82,600 nsf
Completion 2005
Program: Research labs for biomedical, bioengineering, chemical biology, & bioinformatics
Architect: Bohlin Cywinski Jackson

51. Engineering Building Renovation

California State University, Northridge
\$15 million construction budget
127,000 gsf; 62,000 nsf
Completion 2005
Program: Research and teaching labs for engineering, computer science, and health science
Architect: RBB, Inc.

50. Genzyme Genetics

Monrovia, California
\$5 million construction budget
18,000 gsf; 15,000 nsf
Completion 2005
Program: Reference lab for blood analysis

49. CSI Forensic Laboratory

Las Vegas Metropolitan Police Department
\$9.5 million construction budget
46,000 gsf; 32,000 nsf
Completion 2005
Program: Forensic science labs for crime scene investigation, toxicology, trace and controlled substance, latents, and DNA.

48. Health Sciences Building

Community College of Southern Nevada
Las Vegas, Nevada
\$16 million construction budget
80,000 gsf; 48,000 nsf
Completion 2005
Program: Teaching labs for nursing, biotechnology, pharmacology, diagnostic medical stenography, emergency medicine technology, and surgery technology

47. Nevada Cancer Institute

Las Vegas, Nevada
\$40 million construction budget
143,000 gsf; 88,000 nsf
Completion 2005
Program: research labs, nuclear imaging, and clinical oncology suites for cancer research and treatment



Design for Science, LLC- 2000 Jun - 2018 Nov
Continued



46. Biotechnology/Cancer Institute

University of Nevada, Las Vegas
\$1.5 million construction budget
17,500 gsf; 12,000 nsf
Completion 2004

Program: Research and teaching labs for biotechnology & cancer research
Architect: DWL

45. School of Dentistry

University of Nevada, Las Vegas
\$6 million construction budget
65,000 gsf; 42,000 nsf
Completion 2004

Program: Clinical operatories, laboratories, for School of Dentistry
Architect: DWL

44. Croul Hall

University of California, Irvine
\$17 million construction budget
62,000 gsf; 38,000 nsf
Completion 2004

Program: research labs for physical science
Architect: EHDD

43. El Segundo High School Science Building

El Segundo, California
\$4.5 million construction budget
19,200 gsf; 15,000 nsf
Completion 2004
Program: biology & chemistry teaching labs
Architect: Anshen+Allen



42. Global Ecology Center

AIA COTE Top 10 Green Buildings 2007
R&D Magazine Lab of the Year- Special Mention 2005
LEED Gold

Carnegie Institution of Washington
Stanford, California
\$4 million construction budget
17,500 gsf; 15,000 nsf
Completion 2004
Program: Environmental research labs
Architect: EHDD

41. Hewitt Hall

University of California, Irvine
\$17 million construction budget
60,000 gsf; 35,000 nsf
Completion 2003
Program: Clinical research, immunology & infectious disease research
Architect: Carrier Johnson



Design for Science, LLC- 2000 Jun - 2018 Nov
Continued

40. Math Science & Technology Building

Fresno Pacific University
Fresno, California
\$4.5 million construction budget
21,000 gsf; 12,000 nsf
Completion 2003
Program: instructional labs for biology & chemistry

**Experience of Glen Berry at HOK, Los Angeles:
June 1999 – June 2000**

37. Environmental Monitoring Laboratory

Metropolitan Wastewater District
San Diego, California
\$11 million construction budget
25,000 gsf; 17,000 asf
Completion 2003
Program: Analytical laboratories for water quality testing
Architect: HOK



39. Southern Nevada Public Health Lab

Las Vegas, Nevada
\$1.5 million construction budget
5,700 gsf; 3,900 nsf
Completion 2003
Program: biosafety level 2 and biosafety level 3 analytical labs
Architect: DWL

38. Genetically Modified Rodent Facility

Gillespie Hall
University of California, Irvine
\$1.5 million construction budget
5,000 gsf; 3,500 nsf
Completion 2002
Program: Animal holding and procedure for genetically modified rodents
Architect: Carrier Johnson



**Experience of Glen Berry at GPR Planners Collaborative (now Jacobs Consultancy)
June 1997 – June 1999**

36. Natural Sciences Building

University of California, San Diego
\$45 million construction budget
110,000 gsf; 65,000 asf
Completion 2003
Program: Research labs for life science, teaching labs for chemistry
Architect: Bohlin Cywinski Jackson

35. High Technology Laboratory & Classroom Building

Palomar Community College; San Marcos, California
\$24 million construction budget
70,000 gsf; 45,000 asf
Completion 2003
Architect: Marlene Imirzian & Associates, Architects

34. Natural Sciences Building I

University of California, Irvine
\$35 million construction budget
115,000 gsf; 68,000 asf
Completion 2002
Program: Research labs for life science & chemistry
Architect: Zimmer Gunsul Frasca; Carrier Johnson

33. Seaver Chemistry Laboratory Building Renovation

Pomona College, Claremont Colleges
Claremont, California
\$9 million construction budget
26,000 gsf; 18,000 asf
Completed 2001
Program: Instructional labs for chemistry
Architect: RBB, Inc.

32. Dalby Building

Phoenix Community College
\$7 million construction budget
25,000 gsf; 18,000 asf
Completed 2001
Program: Health science teaching labs
Architect: Gabor Lorant\

31. Pierce Hall Addition

University of California, Riverside
\$9 million construction budget
32,000 gsf; 22,000 asf
Completion 2000
Program: Research and teaching labs for chemistry
Architect: RBB, Inc.

30. J.C. Gatehouse Hall

St. Mary's College, Moraga, California
\$35 million construction budget
90,000 gsf; 60,000 asf
Completion 2000
Program: Research and teaching labs for life science
Architect: Ratcliff

29. Keck Science Hall

Rice University, Houston, Texas
\$18 million construction budget
71,000 gsf; 42,000 asf
Completed 2000
Program: Research and teaching labs for life science

28. Chemistry Building Renovation

Oxnard Community College, Oxnard, California
\$1 million construction budget
2,800 gsf; 2,000 asf
Completion 2000
Architect: Marlene Imirzian & Associates, Architects

27. Chemistry & Applied Sciences Laboratory Building

Glendale Community College
Glendale, Arizona
\$5 million construction budget
17,000 gsf; 12,000 asf
Completion 2000
Program: Teaching labs for chemistry

26. Health & Human Development Building

California State University, Northridge
\$8 million construction budget
28,000 gsf; 17,000 asf
Completion 2000
Program: Teaching labs for Food Science

25. Micron Engineering Building

Boise State University, Boise, Idaho
\$9.5 million construction budget
36,000 gsf; 24,000 asf
Completion 2000
Program: Research and teaching labs for engineering, materials science
Architect: CSHQA



**Experience of Glen Berry at Research Facilities
Design, San Diego, California: June 1988 – June
1990; October 1992 – June 1997**

24. Jornada Experimental Range Headquarters

U.S.D.A. – New Mexico State University
Las Cruces, New Mexico
\$18 million construction budget
115,000 gsf; 77,000 asf
Completion 2001
Program: Environmental science research and teaching labs
Architect: Shepley Bulfinch

23. Center for Clinical Sciences Research

Stanford University
\$55 million construction budget
202,000 gsf; 130,000 asf
Completion 2000
Program: Research labs for clinical science
Architect: Norman Foster & Partners

22. Biology & Biochemistry Building

Northern Arizona University; Flagstaff, Arizona
\$11 million construction budget
63,000 gsf; 36,000 asf
Completion 2000
Program: Biology, biochemistry, & chemistry teaching and
research labs

21. Jones Hall Addition

New Mexico Institute of Mining & Technology
\$8 million construction budget
40,000 gsf; 25,000 asf
Completion 2000
Program: Materials research and teaching labs

20. Center for Sustainable Development of Arid Land

New Mexico State University
\$19 million construction budget
115,000 gsf; 77,000 asf
Completion 2000
Program: Environmental research labs
Architect: Shepley Bulfinch

19. Ocean Atmosphere Research Building

Scripps Institution of Oceanography (UCSD)
La Jolla, California
\$9 million construction budget
36,000 gsf; 24,000 asf
Completion 1999
Program: Research labs for marine science & exploration
Architect: Barton Myers, FAIA

18. Science & Technology Building

Mesa Community College, Mesa, Arizona
\$5 million construction budget
23,000 gsf; 18,000 asf
Completion 1999
Program: Biology & chemistry teaching labs
Architect: DWL

17. Materials Research Laboratory Building

University of California, Santa Barbara
\$6 million construction budget
25,000 gsf; 17,000 asf
Completion 1999
Program: Materials research labs

16. Wildlife/Fisheries Building

Humboldt State University
Arcata, California
\$8 million construction budget
33,000 gsf; 23,000 asf
Completion 1999
Program: Research and teaching labs for wildlife and fisheries

15. Biotechnology Research Laboratory Building 29

Amgen, Thousand Oaks, California
\$83 million construction budget
250,000 gsf; 150,000 asf
Completion 1999
Program: Life science research labs
Architect: Zimmer Gunsul Frasca

14. Clinical Laboratory

Southern California Healthcare Systems
Pasadena, California
\$7 million construction budget
30,000 gsf; 20,000 asf
Completion 1998
Program: Clinical labs for hospitals
Architect: NTD



**Experience of Glen Berry at Research Facilities
Design, San Diego, California: June 1988 – June
1990; October 1992 – June 1997
Continued**

13. Dental Research Laboratory

University of Nebraska
\$2 million construction budget
11,000 gsf; 8,000 asf
Completion 1997
Program: Research labs for School of Dentistry

12. Engineering Technology & Manufacturing Building

New Mexico State University
\$9 million construction budget
51,000 gsf; 30,000 asf
Completion 1997
Program: Engineering research and teaching labs

11. Science Building

University of Texas, Pan American
Edinburg, Texas
\$21 million construction budget
92,000 gsf; 61,000 asf
Completion 1997
Program: Teaching and research labs for biology & chemistry

10. Engineering and Biotechnology Building

University of Texas, San Antonio
\$9 million construction budget
49,000 gsf; 30,000 asf
Completion 1997
Program: Engineering research and teaching labs

9. Northern Nevada Science Center

Desert Research Institute; Reno, Nevada
\$10 million construction budget
48,000 gsf; 35,000 asf
Completion 1997
Program: Environmental science research labs

8. Public Health & Environment Laboratory

Colorado Department of Health
\$9 million construction budget
52,000 gsf; 35,000 asf
Completion 1997
Program: Public health & environment research labs

7. Chemistry Building

New Mexico State University
Las Cruces, New Mexico
\$9 million construction budget
58,000 gsf; 39,000 asf
Completion 1996
Program: Chemistry research and teaching labs

6. Environmental Monitoring & Research Center

Carlsbad, New Mexico
\$4 million construction budget
22,000 gsf; 17,000 asf
Completion 1996
Program: Environmental research labs

5. Coolbaugh Hall Renovation & Addition

Colorado School of Mines
Golden, Colorado
\$10 million construction budget
62,000 gsf; 41,000 asf
Completion 1996

4. Norris Cancer Research Center

University of Southern California
\$36 million construction budget
140,000 gsf; 80,000 asf
Completion 1995
Program: Cancer research labs, including clinical lab for hospital
Architect: Anshen+Allen

3. Biomedical Research Building

University of Colorado Health Sciences Center
\$19 million construction budget
125,000 gsf; 75,000 asf
Completion 1995
Program: Research labs, including BSL3 lab suite, for life science
research
Architect: Davis Partnership

2. Scripps Chemistry & NMR Facility

Scripps Research Institute
La Jolla, California
\$18 million construction budget
90,000 gsf; 60,000 asf
Completion 1995
Program: Chemistry research labs and nuclear magnetic
resonance facility
Architect: Tucker Sadler



**Experience of Glen Berry at Fowler Ferguson
Kingston Ruben Architects, Salt Lake City, Utah:
June 1986- August 1987**



1. Eccles Human Genetics Research Building

University of Utah

\$25 million construction budget

154K gsf; 96.5K asf

Completion 1990

Program: Molecular & cellular biology research labs for the
Howard Hughes Medical Institute

Architect: Fowler Ferguson Kingston Ruben

GLEN BERRY, FAIA

2024 JULY 31

PAGE 23 OF 23